

# Worship Celebration

## July 29, 2018

Together We Sing *Holy, Holy, Holy*

Welcome to Worshipers

Together We Sing *You Are My All in All  
I Come to the Cross*

Baptism - 8:30 a.m.

Special Music **Brenda Hillin, Jenice Fitts,  
and Bob Gober**

Together We Sing *We'll Work 'Til Jesus Comes*

Prayer

Giving of Our Tithes and Offerings

††During the offering, children who have completed 2<sup>nd</sup> grade or are younger are invited to Children's Church. A volunteer will meet the children at the southwest exit, near the piano.

Scripture Reading **Richard Reed - 8:30 a.m.**  
2 Thessalonians 3:6-13 **Jerry Stacy - 10:30 a.m.**

††Choral Praise

Message from God's Word **Dr. Allen Tilley**  
**Your Work Matters to God**

Time of Response

Together We Sing *Let Us Love*

††10:30 a.m. Service

### LAST WEEK'S RECORD

Sunday School **316**  
8:30 a.m. Service 125  
10:30 a.m. Service 401  
Total Worship **526**

General Fund Offering.....\$19,974.60  
General Fund needed.....\$26,200.00

6:00 p.m. **Heavenly Highway Singing**

### PASTOR OF EDUCATION AND CHILDREN

Kevin Cook 903.754.7509

Pray for our 5<sup>th</sup> and 6<sup>th</sup> grade **CentriKid** campers next week. We'll leave Monday at 8 a.m.

**Men's MAT** is sponsoring a booth at the Mission Carthage Back to School Bash Saturday from 10-12.

### 4 FABULOUS FELLOWSHIPS

 Sign up for the 4 Fabulous Fellowships this fall at the gold table. The dates are on Sunday evenings: August 19, September 16, October 7, and November 4. This is a great opportunity of fellowship to get to know other church family members. Children will meet together with their family in the group.

Sign up to help with **Awana** or **Cubbies** or **Grapple** this school year at the gold table.

Monday, August 6<sup>th</sup>, will be the **UpRoar Men's Meeting**. Bob Harness will be our speaker, and we will meet in the Fellowship Hall at 6 p.m. with a meal.

### PASTOR TO STUDENTS

James McRight 903.692.5029

### What a Great Summer for our Student Ministry!

Summer 2018 has been a great time of ministry for the students and workers at FBC. We have traveled many miles, hearts have been changed, and souls have been saved. We started the summer in Panama City Beach, Florida. 63 attended FUGE for a week of Bible study, fellowship, and service. In July, 71 traveled to Cleveland, Tennessee, to repair homes, rebuild lives and restore hearts. We gave away over 300 backpacks and hosted a huge block party. 5 precious souls were led to the Lord by our students on this trip. We ended the summer with a week of worship and recreation at Daniel Springs in Gary, TX. 18 attended this ministry opportunity. Many miles of service for our Master!

Thank you for your support through your giving and most of all your prayers. Thank you for investing in the lives of our students. I want to say a special thank you to the adult leaders who serve faithfully throughout the year in our student ministry. I am the Student Pastor to the greatest students and church in the world. I pray that God will richly bless each of you as you serve Him.

*"Keep your eyes on Jesus and your hand on the plow"*

### PASTOR OF WORSHIP

David Yarbrough 903.692.5028

### HEAVENLY HIGHWAY SINGING

The Heavenly Highway Singing is TONIGHT at 6:00 p.m. If you would like to sing in the choir, please arrive at 5:30 p.m. Afterwards, the Sanctuary Choir invites you to stay for ice cream!



### WORSHIP ARTS PRIVATE LESSONS

Our fall semester will begin in September. If you have a student that is interested in music lessons, please let me know. Last year we offered piano, voice, drum, flute, and guitar lessons. Most of these will be offered again, and we have secured a brass teacher to teach brass instruments (trumpet, tuba, trombone, etc.) I want to stress the sooner I know the need, the more likely I can fulfill requests by the fall.

## MISSION NEWS

### MISSION 20-20

 FBC will send a medical team to Ukraine in September. We are supplying the glasses for Mrs. Shirley Ladd's eye clinic. We need READING GLASSES 2.00 strength or greater. Reading glasses may be left in the basket on the gold table. Thanks for your heart for missions!

### Organizational meeting for NYC Trip

Monday, August 6<sup>th</sup>  
6:00 pm Activity Center  
Contact Teri Yarbrough for information.



Thank you notes from April Robinson & the Family of Ricky Davis are posted on the bulletin board.

## WEEK at a GLANCE

<b>SUNDAY</b> 8:30 a.m. Early Worship 9:30 a.m. Sunday School 10:30 a.m. Morning Worship 6:00 p.m. Heavenly Highway Singing	<b>WEDNESDAY</b> 6:00 p.m. Adult Bible Study 7:00 p.m. Sanctuary Choir 7:00 p.m. SALT
<b>MONDAY</b> 8:00 a.m. Leave for CentriKid	<b>THURSDAY</b> 10:00 a.m. Ladies Exercise
<b>TUESDAY</b> 10:00 a.m. Ladies Exercise	<b>FRIDAY</b> 4:00 p.m. CentriKid campers return

## Welcome New Members

**Tobi Tucker**  
405 W. Perry Place  
Carthage, TX 75633

For: Baptism



**Korbyn Jones**  
P. O. Box 587  
Beckville, TX 75631

For: Baptism

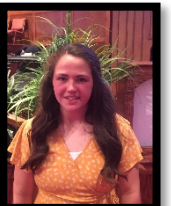

*Dr. & Mrs. Allen Tilley and the FBC family extend deepest love and sympathy to the following:  
Shelby Abernathy and family in the loss of her grandfather, Welton Earl Jones;  
Judy Bardwell and family in the loss of her mother, Juanita Norris.*

## Service & Ministry Action Teams

Please place a check by any ministry that you would like to actively serve and help with and put this in the offering plate or return to the church office.

<input type="checkbox"/> Children's Ministry MAT	<input type="checkbox"/> Audio/Sound MAT
<input type="checkbox"/> Awana	<input type="checkbox"/> Video/Visual MAT
<input type="checkbox"/> Cubbies	<input type="checkbox"/> Missions MAT
<input type="checkbox"/> Grapple	<input type="checkbox"/> Building & Grounds MAT
<input type="checkbox"/> Nursery Volunteer	<input type="checkbox"/> Transportation MAT
<input type="checkbox"/> Children's Church	<input type="checkbox"/> Outlook/Safety MAT
<input type="checkbox"/> Youth Ministry MAT	<input type="checkbox"/> Flower MAT
<input type="checkbox"/> College Ministry	<input type="checkbox"/> Finance MAT
<input type="checkbox"/> Women's Ministry MAT	<input type="checkbox"/> Baptism MAT
<input type="checkbox"/> Men's Ministry MAT	<input type="checkbox"/> Counting MAT
<input type="checkbox"/> Sr. Adult Ministry	<input type="checkbox"/> Hospitality/Kitchen MAT
<input type="checkbox"/> Sunday School Teacher	<input type="checkbox"/> Personnel MAT
<input type="checkbox"/> Choir	<input type="checkbox"/> Bereavement MAT
<input type="checkbox"/> Orchestra	<input type="checkbox"/> Wedding MAT

Name (please print) \_\_\_\_\_

Contact Number: \_\_\_\_\_